

PLAT OF A RESUBDIVISION OF
1902
LOT 36 IN SUBDIVISION OF LOTS 7 AND 8 OF R. H. WHITING'S
SUBDIVISION OF THE N. E. QUARTER OF SECTION 9 T. 11 N. R. 1 E.
OF 4TH R.M. IN THE CITY OF GALESBURG, KNOX COUNTY, ILLINOIS

SCALE 1"=100'

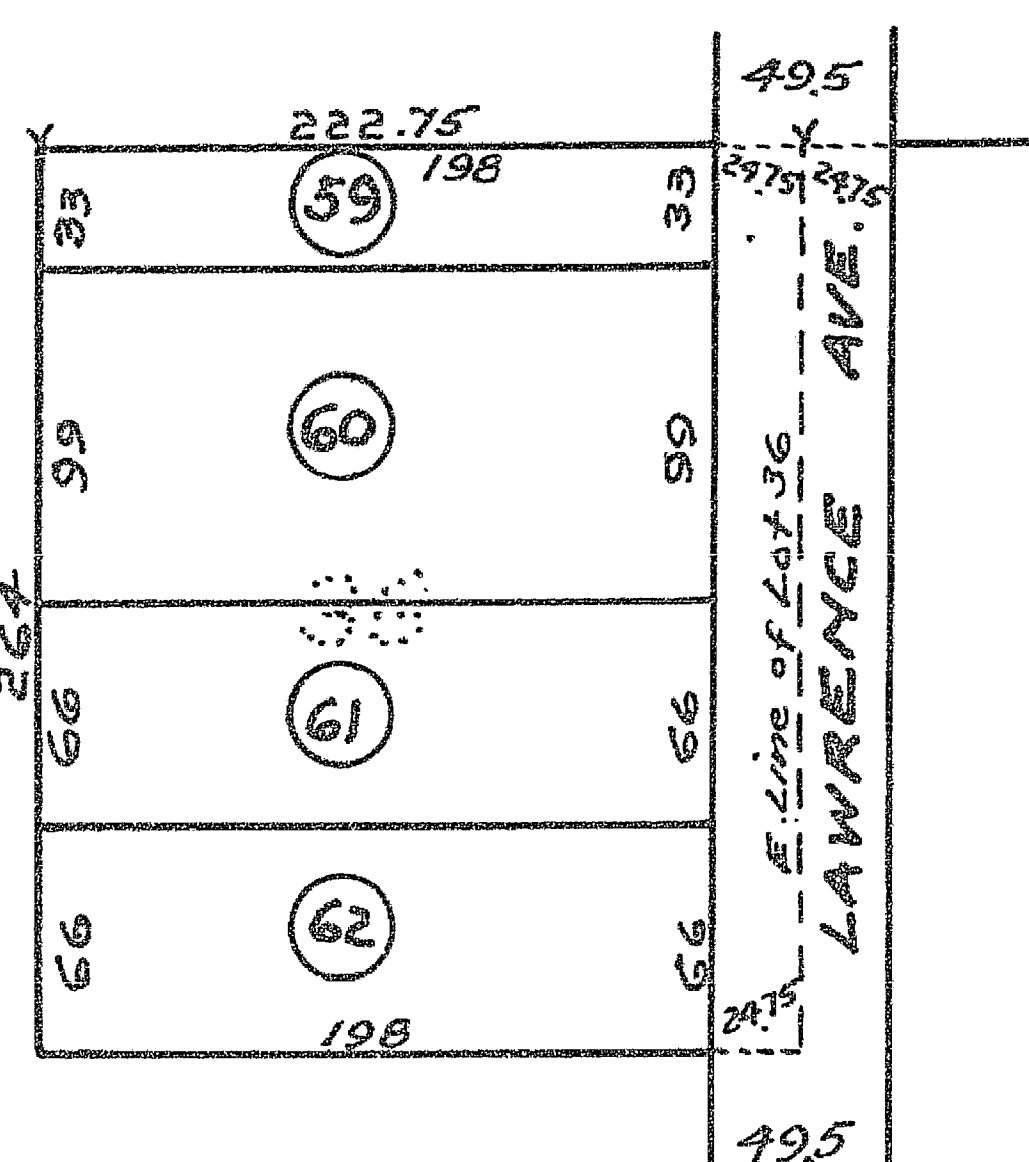

STATE OF ILLINOIS)
COUNTY OF KNOX) 55

I, S. S. Scott, County Surveyor of said Knox County, do hereby certify that I have surveyed, staked and platted the above described tract of land and that the annexed plat truly represents said survey as made by me.

Given under my hand and seal this 17th day of May 1956.

S. S. Scott I.L.S. 369
County Surveyor.

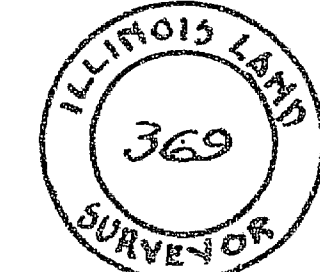

TO WHOM IT MAY CONCERN
KNOW YE:-

That we the undersigned, owners of the land upon which Resubdivision is laid out, do hereby acknowledge that we have caused the same to be surveyed and platted as shown upon the annexed plat. And do hereby dedicate the East 24.75 feet of said Lot 36 for the West half of Lawrence Avenue.

Given under our hands and seals this ___ day of May 1956.

Charles A. Norris Jr. (SEAL)

Mary Alice Norris (SEAL)

Lillian M. Alford (SEAL)

STATE OF ILLINOIS)
COUNTY OF KNOX) 55

I, a Notary Public, in and for said County in the State aforesaid, do hereby certify that Charles A. Norris Jr., and Mary A. Norris, his wife, and Lillian Alford, a widow, not since remarried, who are personally known to me to be the same persons whose names are subscribed to the foregoing instrument, appeared before me this day in person and acknowledged that they signed, sealed and delivered the said instrument as their free and voluntary act for the uses and purposes therein set forth.

Given under my hand and Notarial Seal this 28th day of May 1956

Helen G. Madden
Notary Public.

STATE OF ILLINOIS)
COUNTY OF KNOX) 55

I, Samuel H. Hinchman, County Clerk, within and for said County in the State aforesaid, do hereby certify that I am the keeper of the records, files and official seal of said Knox County; I further certify that I find no reasonable tax sales, delinquent general taxes, unpaid current general taxes or special assessments against any of the real-estate included in the annexed plat.

Witness my hand and official seal this 28th day of May 1956.

Samuel H. Hinchman
County Clerk.

Approved by the City Council of the City of Galesburg, Illinois,
June 4th 1956

Alfred Nystrom
City Clerk.

PLAT OF A RESUBDIVISION OF
THE EAST 198 FEET OF THE WEST 549.5 FEET OF THE NORTH
220 FEET OF LOT 2 IN FRANK A OLSON'S SUBDIVISION OF LOTS 11 AND 12 OF
R. H. WHITING'S SUBDIVISION OF THE NORTHEAST QUARTER OF
SECTION 9 TWP. 11 N. R. 1 E. OF 4TH. P.M.
GALESBURG, KNOX COUNTY, ILLINOIS.

SCALE 1"=100'

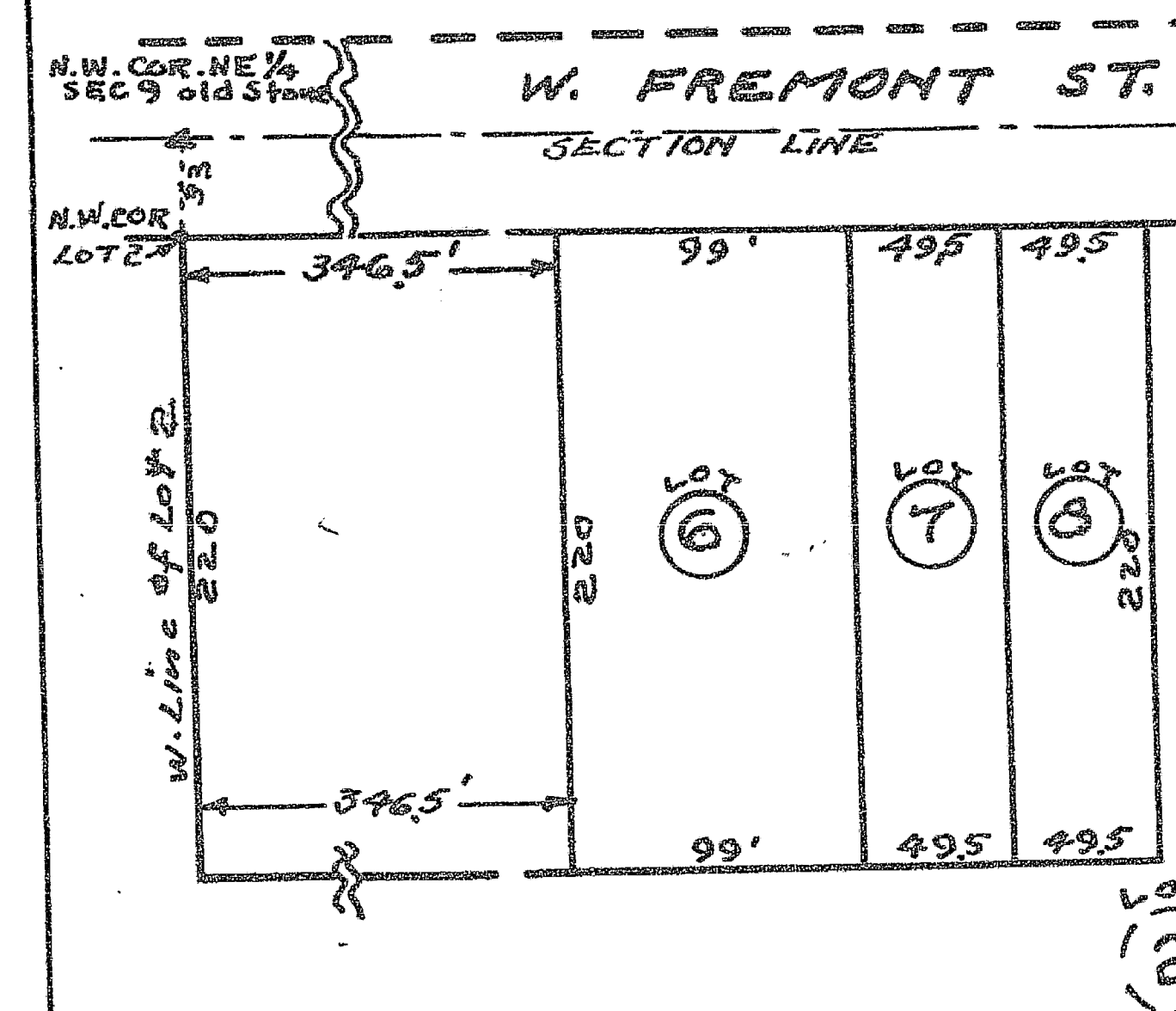

STATE OF ILLINOIS)
COUNTY OF KNOX) 55

I, S. S. Scott, County Surveyor of said Knox County, do hereby certify that I have surveyed and platted the above described tract of land as shown upon the annexed plat.

Given under my hand and seal this 13th day of June 1956

S. S. Scott I.L.S. 369
County Surveyor.

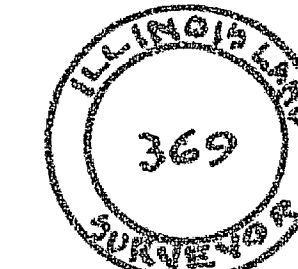

TO WHOM IT MAY CONCERN
KNOW YE:-

That we, the undersigned, owners of the land upon which resubdivision is laid out, do hereby acknowledge that we have caused the same to be surveyed and platted as shown upon the annexed plat.

Given under our hands and seals this 15th day of June 1956.

J. S. Myler (SEAL)

Goldie E. Myler (SEAL)

STATE OF ILLINOIS)
COUNTY OF KNOX) 55

I, a Notary Public, in and for said County in the State aforesaid, do hereby certify that J. S. Myler and Goldie E. Myler, his wife, who are personally known to me to be the same persons whose names are subscribed to the foregoing instrument, appeared before me this day in person and acknowledged that they signed, sealed and delivered the said instrument as their free and voluntary act for the uses and purposes therein set forth.

Given under my hand and Notarial Seal this 15th day of June 1956.

Ethel C. Swanson
Notary Public.



STATE OF ILLINOIS)
COUNTY OF KNOX) 55

I, Samuel H. Hinchman, County Clerk, within and for said County in the State aforesaid, do hereby certify that I am the keeper of the records, files and official seal of said Knox County; I further certify that I find no reasonable tax sales, delinquent general taxes, unpaid current general taxes or special assessments against any of the real-estate included in the annexed plat.

Witness my hand and official seal this 15th day of June 1956.

Samuel H. Hinchman
County Clerk.



Approved by the City Council of the City of Galesburg Illinois,
June 18 1956.

Alfred Nystrom
City Clerk.

